

USAEC

Hole No. Lu 938

Collar Elev. _____

Total Depth 225'

Date: _____

Beg. _____ Fin. _____

Location: _____

Claim M.C.

Dist. LUKACHUKAI DISTRICT, ARIZONA

Coord's _____

Logged by LR

Recovery 97.4 %

121.7
125.0

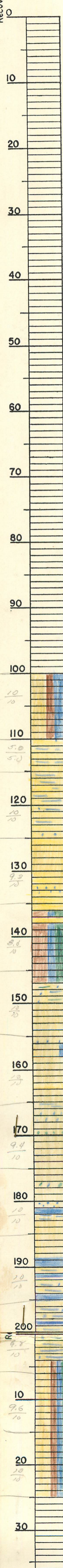

Oreburden
No Core Recovered

Plug Bit
No Core Recovered

100.0
IBD: ss, m-f, 20r-MOR: Ms-
sts, DR-DOR, Fble

110.5
Ms, DR, sm

120
ss, m, 20r, bdgr
Ms, DR-DOR, sm, gls (sp)

130
Ms, OR, gls
136.0

140
ss, m, Mn, spt
Ms-sts, Dan-10r-10BR,
red gls

150
147.0
Ms, 26y-DR, gls, sm

160
Ms, OR, gls
Ms, OR, spt
ss, m, wh-20r, bdgr

170
Ms, OR, sm (sp)
Ms, DR-DOR, gls, CuCO₃ (sp)
Ms, Mn, gls
172.0

180
Ms, 26y-DR, gls
2m stn
Ms, 26y, gls, 2m stn
Ms, DR-DOR, spt
Ms, DR, sm, 2m stn
ss, m, wh-20r-LTan

190
188.5
Ms, DR-DOR, spt
Ms, OR, spt
Ms, DR, spt
ss, m, 20r-MOR, 13dg Ni
Ms, DR-DOR, sm, gls

200
Ms, OR, spt
204.0

IBD: ss, m-f-vf, 20r-MOR:
Ms-sts, Mn-DR-DOR, Fble

225.0

