

USAEC

Hole No. LU 1031

Collar Elev. 7441

Total Depth 145.0

Date: _____

Beg. _____ Fin. _____

Location: _____

Claim Mesa 5

Dist. LUKACHUKAI DISTRICT, ARIZONA

Coord's 107 316, 92 121

Logged by ANY

Recovery 85.9 %

$\frac{90.2}{105.0}$

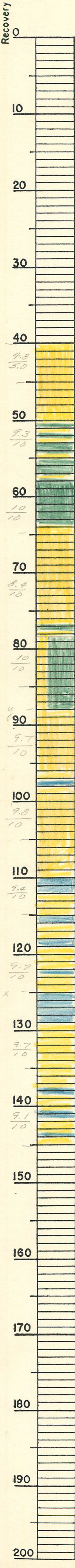

Plugged bit-no core

40

SS: M; TAN; Bdg N; F&L
MS: D6Y; SPTS; SMS

D6Y MS SPT.

D6Y MS SPT.

53.0

L6Y SS SPT.

L6Y SS SPT.

MS; D6Y; Bdg N

SS; L6Y; SPTS

13.6

SS: M; LTAN → L6Y; Bdg N

MS: D6Y SMS (SP)

L6Y MS SMS

70.2

I 80' SS; L6Y; F; Bdg P

MS: D6Y; Bdg N

CO₂ A.

83.2

SS: F-M; LR-MR; Bdg N-P

MS: DR; SPTS & FKS (SP)

DR MS SMS & FKS

CO₂ A.

109.1

DR L6Y MS SPT.

DR MS SPT.

DR MS SPT.

SS: F-M; WH-LR-MR-DR

MOTTLED; Bdg P-S

MS: DR & L6Y; SPTS (SP)

DR MS SPT.

DR MS SPT.

DR MS SPT.

DR MS SPT.

145.0

BOTTOM

xy = 34